

Legend - Existing:

- Cadastral boundary
- Lot 12 boundary
- Easement boundary
- Zone boundary
- Land zoned B7 under BLEP 2014
- High biodiversity value (BV) land

Legend - Proposed:

- Lot boundary
- Easement boundary
- Lot 1
- Lot 2
- Lot 3
- Drainage Reserve

Note: Boundaries and lot areas may need to be adjusted subject to manoeuvring assessment within proposed cul-de-sac to cater for a single unit bus with 12.5 m turning radius.
Vehicle wheel paths *must not* mount the kerb.

BYRON SHIRE COUNCIL
Development Application
APPROVED PLAN
DA No. 10.2022.107.1
Date: 8 December 2022

E	Future path and note re bdy	10/11/2022	MVE	MVE	MVE
D	Typos amended, new set issued	19/10/2022	MVE	MVE	MVE
C	Further boundary adjustments	7/10/2022	MVE	MVE	MVE
B	Road reserve boundary adjustments	25/08/2022	MVE	MVE	MVE
A	Revised road design	8/06/2022	MVE	MVE	MVE
Rev.	Description	Date	Des.	App.	Chk.
Amendments					

© GeoLINK

This drawing must not be relied upon for any purpose other than that for which it was prepared or by any person or corporation other than the referred client.

GeoLINK
environment | engineering | planning | design

Lennox Head Office
PO Box 119
Lennox Head NSW 2478
Tel: 02 6687 7666

Coffs Harbour Office
PO Box 1446
Coffs Harbour NSW 2450
Tel: 02 6651 7666

Armidale Office
PO Box 1267
Armidale NSW 2350
Tel: 02 6772 0454

Lismore Office
PO Box 229
Lismore NSW 2480
Tel: 02 6621 6677

www.geolink.net.au Email: info@geolink.net.au

quality solutions sustainable future

Project Title
Lot 12 Bayshore Drive Subdivision

Client
Byron Shire Council

Designed	MVE	Drawn	MVE	Checked
Approved	SC	Date	10/02/2022	SC
XREFs				



Drawing Title
**Proposed Subdivision Plan
Stage 1 - Subdivision**

Drawing Number
3544/DA/001

Revision
E

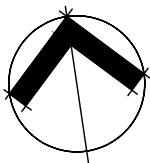

BYRON SHIRE COUNCIL
Development Application
APPROVED PLAN
DA No. 10.2022.107.1
Date: 8 December 2022

Legend - Existing:

- Cadastral boundary
- Lot 12 boundary
- Easement boundary
- Stormwater drainage pipe
- SRM Sewer rising main
- S Sewer main
- W Water main (potable)
- RW Water main (recycled)
- C Telecommunications
- E/O Electricity (overhead)
- Edge of vegetation

- Asphalt
- Concrete
- Gravel

Legend - Proposed:

- Lot boundary
- Easement boundary

Note: Boundaries and lot areas may need to be adjusted subject to manoeuvring assessment within proposed cul-de-sac to cater for a single unit bus with 12.5 m turning radius.
Vehicle wheel paths **must not** mount the kerb.

E	Future path and note re bdy	10/11/2022	MVE	MVE	MVE
D	Typos amended, new set issued	19/10/2022	MVE	MVE	MVE
C	Further boundary adjustments	7/10/2022	MVE	MVE	MVE
B	Road reserve boundary adjustments	25/08/2022	MVE	MVE	MVE
A	Revised road design	8/06/2022	MVE	MVE	MVE
Rev.	Description	Date	Des.	App.	Chk.
Amendments					

© GeoLINK

This drawing must not be relied upon for any purpose other than that for which it was prepared or by any person or corporation other than the referred client.

GeoLINK
environment | engineering | planning | design

www.geolink.net.au

Lennox Head Office
PO Box 119
Lennox Head NSW 2478
Tel: 02 6687 7666

Coffs Harbour Office
PO Box 1446
Coffs Harbour NSW 2450
Tel: 02 6651 7666

Armidale Office
PO Box 1267
Armidale NSW 2350
Tel: 02 6772 0454

Lismore Office
PO Box 229
Lismore NSW 2480
Tel: 02 6621 6677

Email: info@geolink.net.au

quality solutions sustainable future

Project Title

Lot 12 Bayshore Drive Subdivision

Client

Byron Shire Council

Designed	MVE	Drawn	MVE	Checked	
Approved	SC	Date	10/02/2022	SC	
XREFs					

Scale
metres 0 4 8 12 16 20

Drawing Title

Proposed Subdivision Plan
Stage 1 - Services to Lots 1 and 2

3544-1078

Drawing Number
3544/DA/002

Revision

E

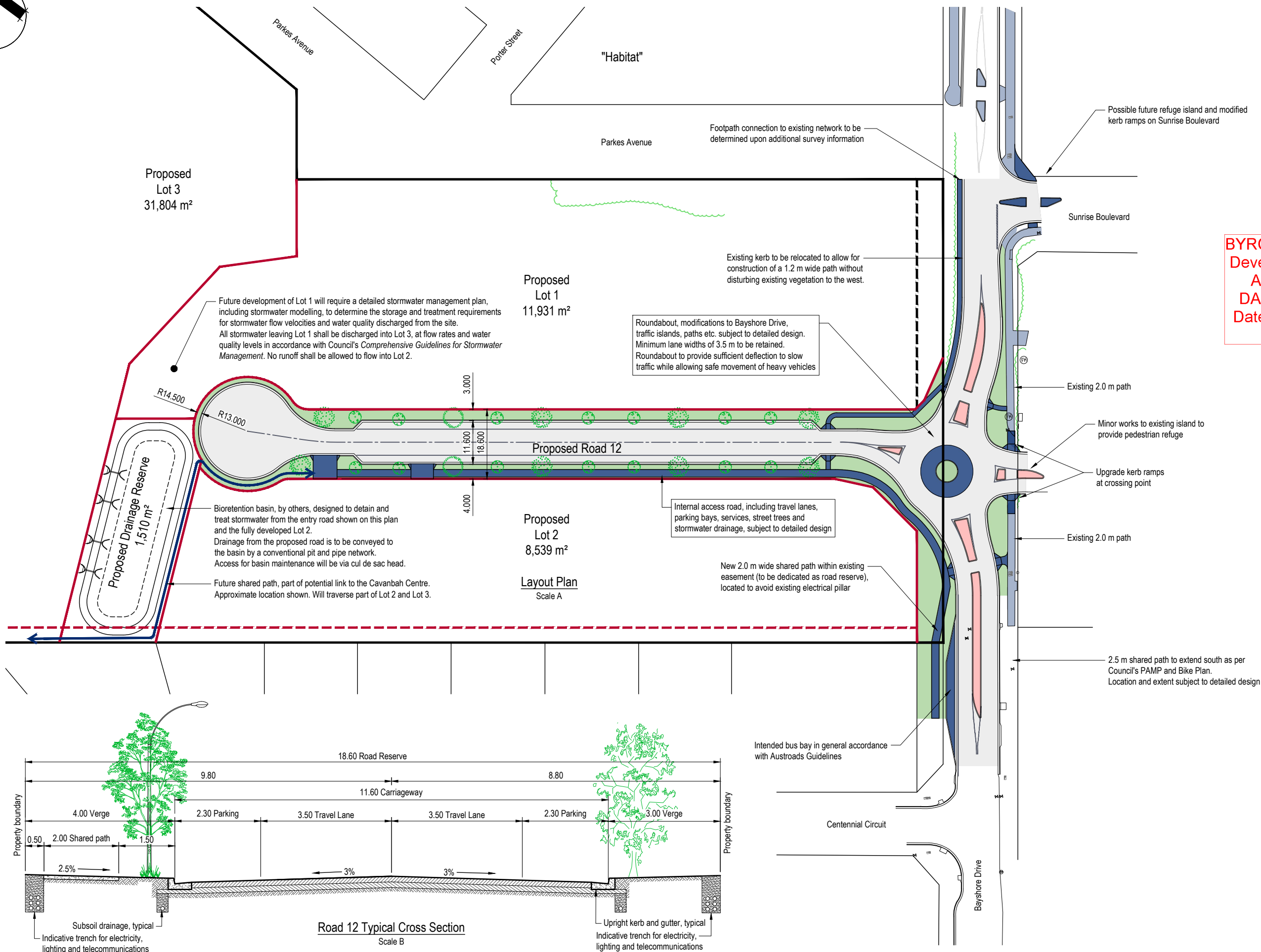
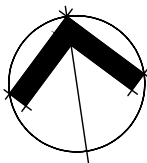

- Legend - Existing:**
- Cadastral boundary
 - Lot 12 boundary
 - - - Easement boundary
- Legend - Proposed:**
- Lot boundary
 - - - Easement boundary

Note: Boundaries and lot areas may need to be adjusted subject to manoeuvring assessment within proposed cul-de-sac to cater for a single unit bus with 12.5 m turning radius. Vehicle wheel paths **must not** mount the kerb.

BYRON SHIRE COUNCIL
Development Application
APPROVED PLAN
DA No. 10.2022.107.1
Date: 8 December 2022

Rev.	Description	Date	Des.	App.	Chk.
E	Future path and note re bds	10/11/2022	MVE	MVE	MVE
D	Typos amended, new set issued	19/10/2022	MVE	MVE	MVE
C	Further boundary adjustments	7/10/2022	MVE	MVE	MVE
B	Road reserve boundary adjustments	25/08/2022	MVE	MVE	MVE
A	Revised road design	8/06/2022	MVE	MVE	MVE

© GeoLINK

This drawing must not be relied upon for any purpose other than that for which it was prepared or by any person or corporation other than the referred client.



environment | engineering | planning | design

Lennox Head Office
PO Box 119
Lennox Head NSW 2478
Tel: 02 6687 7666

Coffs Harbour Office
PO Box 1446
Coffs Harbour NSW 2450
Tel: 02 6651 7666

Armidale Office
PO Box 1267
Armidale NSW 2350
Tel: 02 6772 0454

Lismore Office
PO Box 229
Lismore NSW 2480
Tel: 02 6621 6677

Email: info@geolink.net.au

quality solutions sustainable future

Project Title
Lot 12 Bayshore Drive Subdivision

Client Byron Shire Council		
Designed	MVE	Drawn
Approved	SC	Date
XREFs		
Scale		
A	metres	0 5 10 15 20 25
B		0 0.5 1.0 1.5 2.0 2.5

Drawing Title
**Proposed Subdivision Plan
Stage 2 - Roadworks**

Drawing Number	Revision
3544/DA/004	E

Plot Date: 10 Nov, 2022 CAD File Name: K:\Jobs\220094 - Byron Shire Council\Engineering\Drawings\220094-12-CC-CI-01.dwg

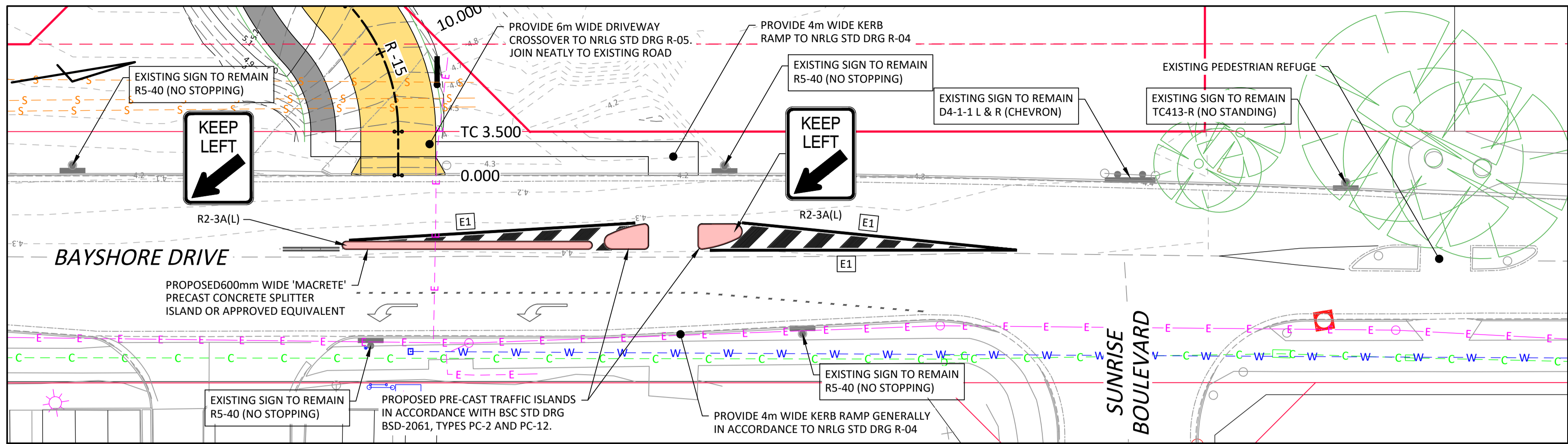

PLAN - BAYSORE DRIVE

SCALE 1:250

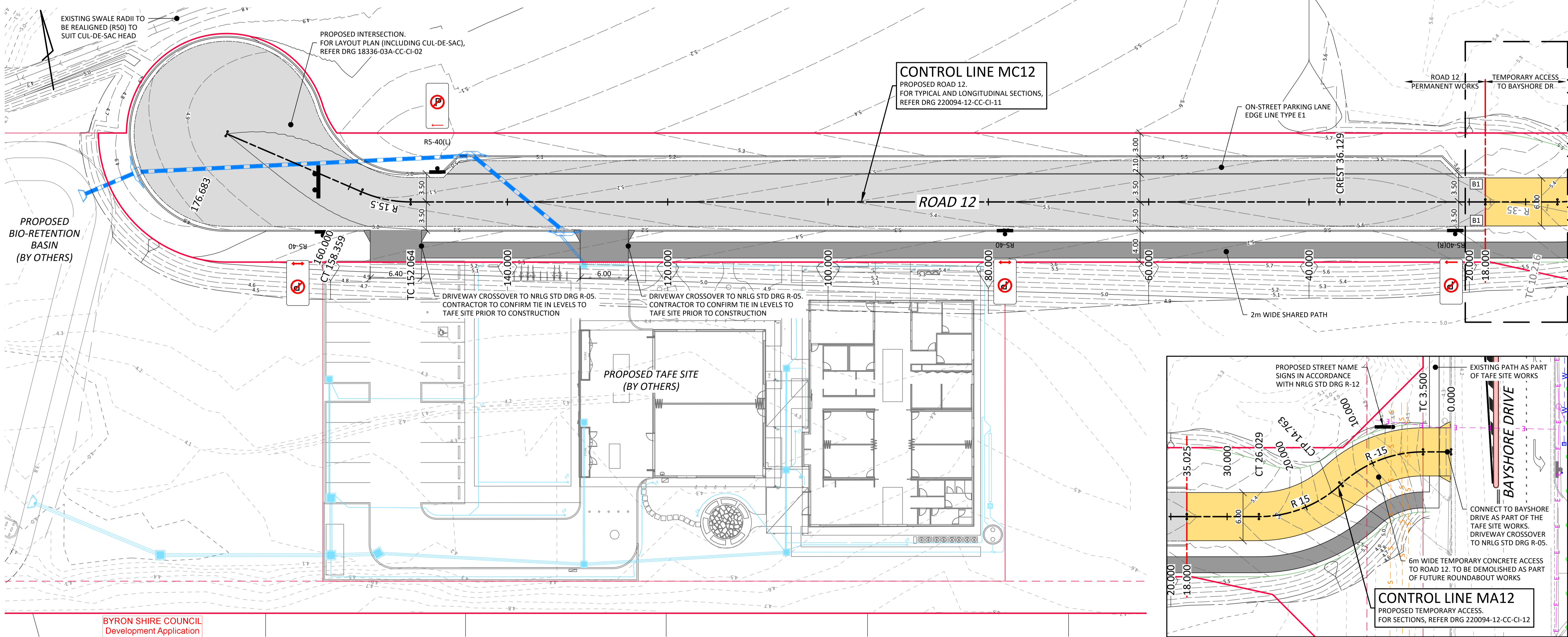

LAYOUT PLAN

SCALE 1:250

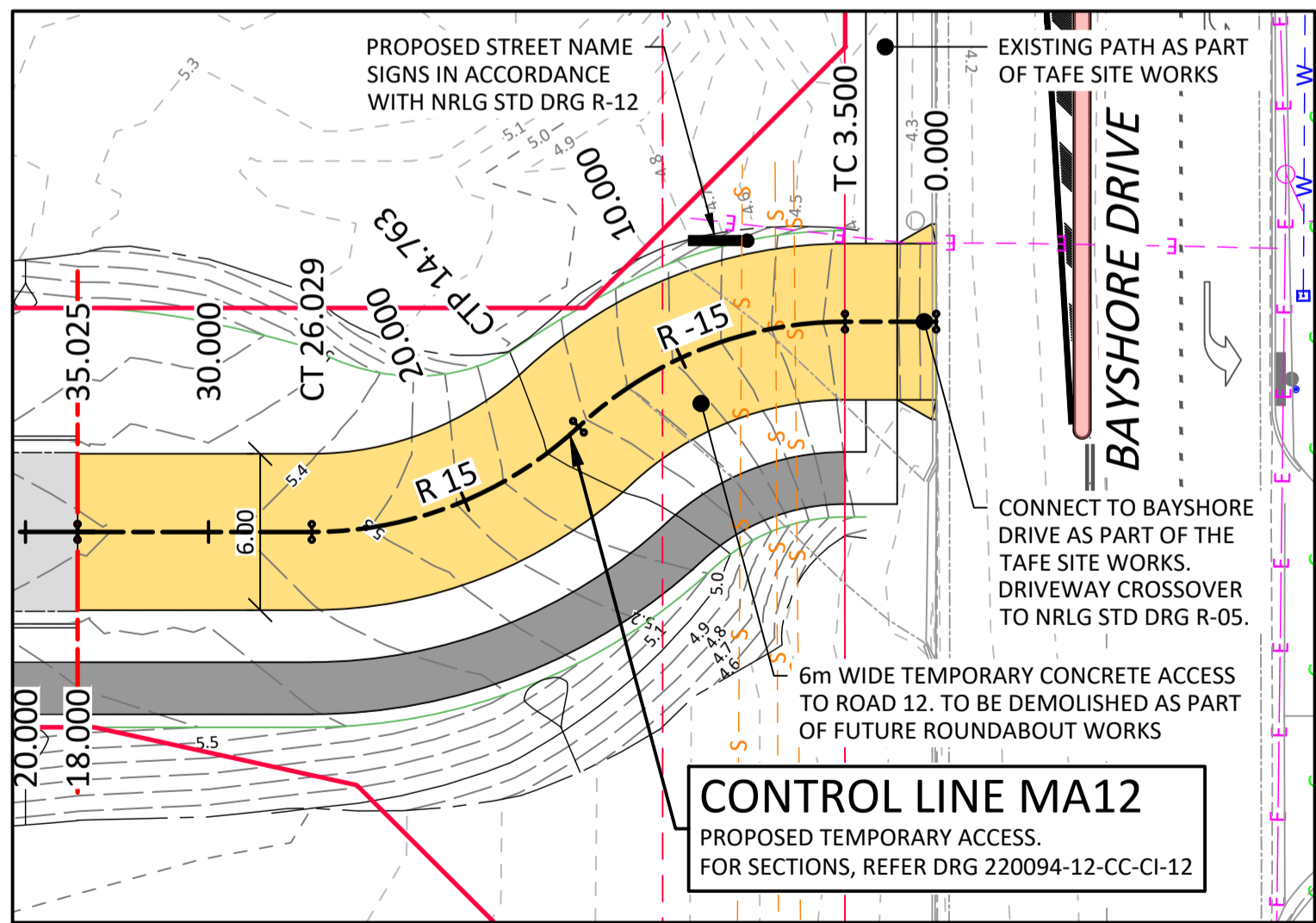

INSET

SCALE 1:250

FOR APPROVAL

BYRON SHIRE COUNCIL
Development Application
APPROVED PLAN
DA No. 10.2022.107.1
Date: 8 December 2022

SCALES SHOWN ARE FOR AN A1 SIZE ORIGINAL DRAWING

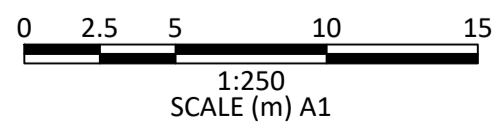

HORIZ. DATUM	GROUND
VERT. DATUM	AHD
SURVEY	NDC
DRAWN	D. YOUNG
DESIGN	D. YOUNG
APPROVED	C. PICKFORD
DATE	07.07.2022

NDC
Newton Denny Chapelle
Surveyors Planners Engineers
Lismore | Casuarina
Phone | 02 6622 1011
Email | office@ndc.com.au

Site
LOT 12 DP1189646
BAYSHORE DRIVE
BYRON BAY NSW 2481

Client
BYRON SHIRE COUNCIL

BAYSHORE DRIVE ROUNDABOUT
ROAD 12 PRECINCT
CIVIL WORKS
LAYOUT PLAN

Reference No.
220094

DRAWING No.
220094-12-CC-CI-01

REVISION
B